

- NOTES: (AS INDICATED ON THIS PLAN BY A NUMBER IN A ○)
- 1 E.C. TO PROVIDE AND INSTALL TWO 6 INCH SLEEVES FOR UNDERGROUND PRIMARY SERVICE ENTRANCE. CONDUIT MUST BE BURIED A MINIMUM OF 36" DEEP. GRAY PVC ELECTRICAL CONDUIT SHALL BE USED. MARK CONDUIT ENDS WITH CABLE MARKER.
 - 2 TELEPHONE SERVICE ENTRANCE AND CABLE TV SERVICE ENTRANCE. TELEPHONE - TWO 3" PVC CONDUIT FROM LOCATION SPECIFIED BY LOCAL SERVICE PROVIDER. CABLE TV - ONE 3" CONDUIT FROM LOCATION SPECIFIED BY LOCAL SERVICE PROVIDER. PROVIDE QUAZITE PULL BOXES ALONG CONDUIT RUN AS REQUIRED.
 - 3 EXISTING POWER POLE AND POWER LINES TO BE DEMOLISHED/RELOCATED BY DUKE ENERGY. E.C. SHALL COORDINATE DEMOLITION AND NEW LOCATION WITH DUKE ENERGY.
 - 4 POWER TO SIGN LIGHTING WILL BE CONTROLLED BY RELAY. POWER TO RECEPTACLE WILL BE 'ON' AT ALL TIMES.

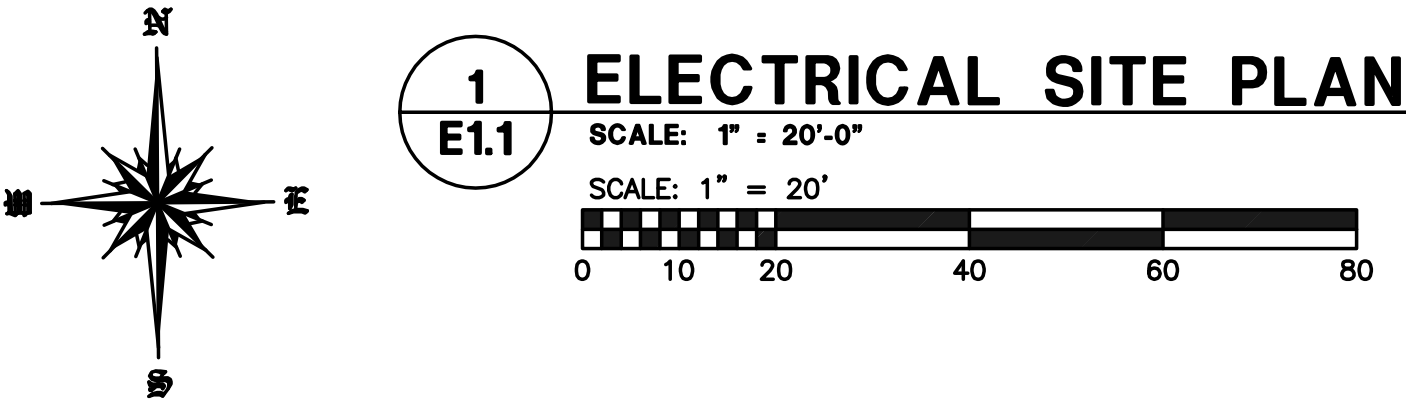
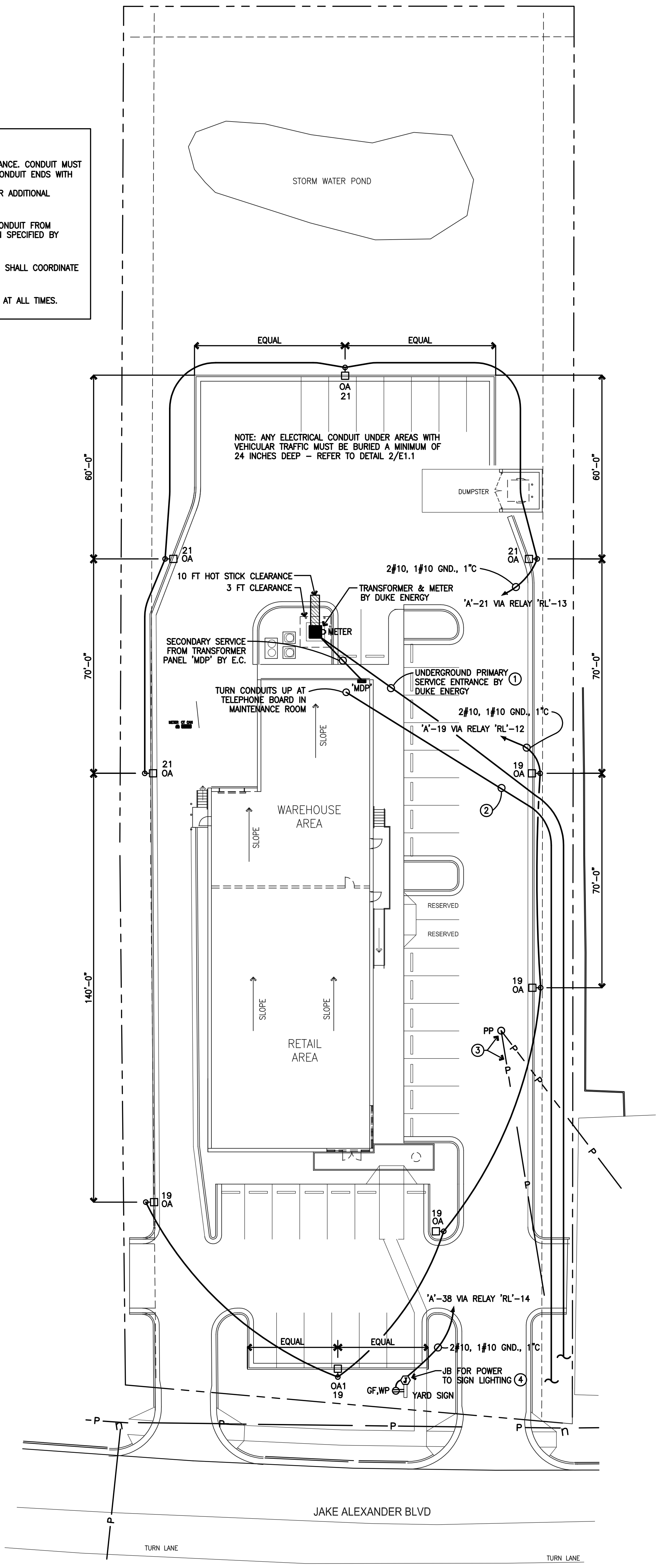
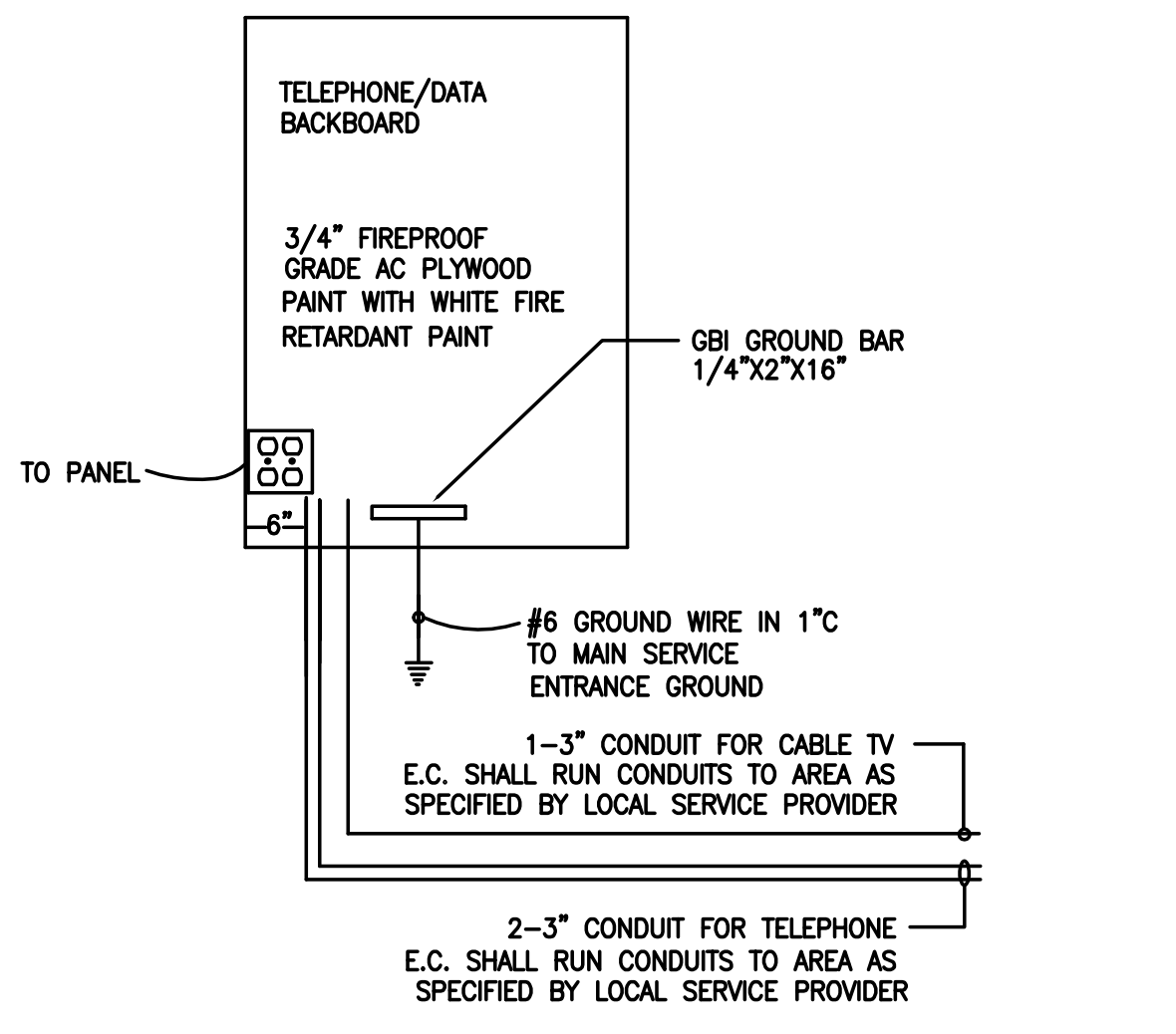
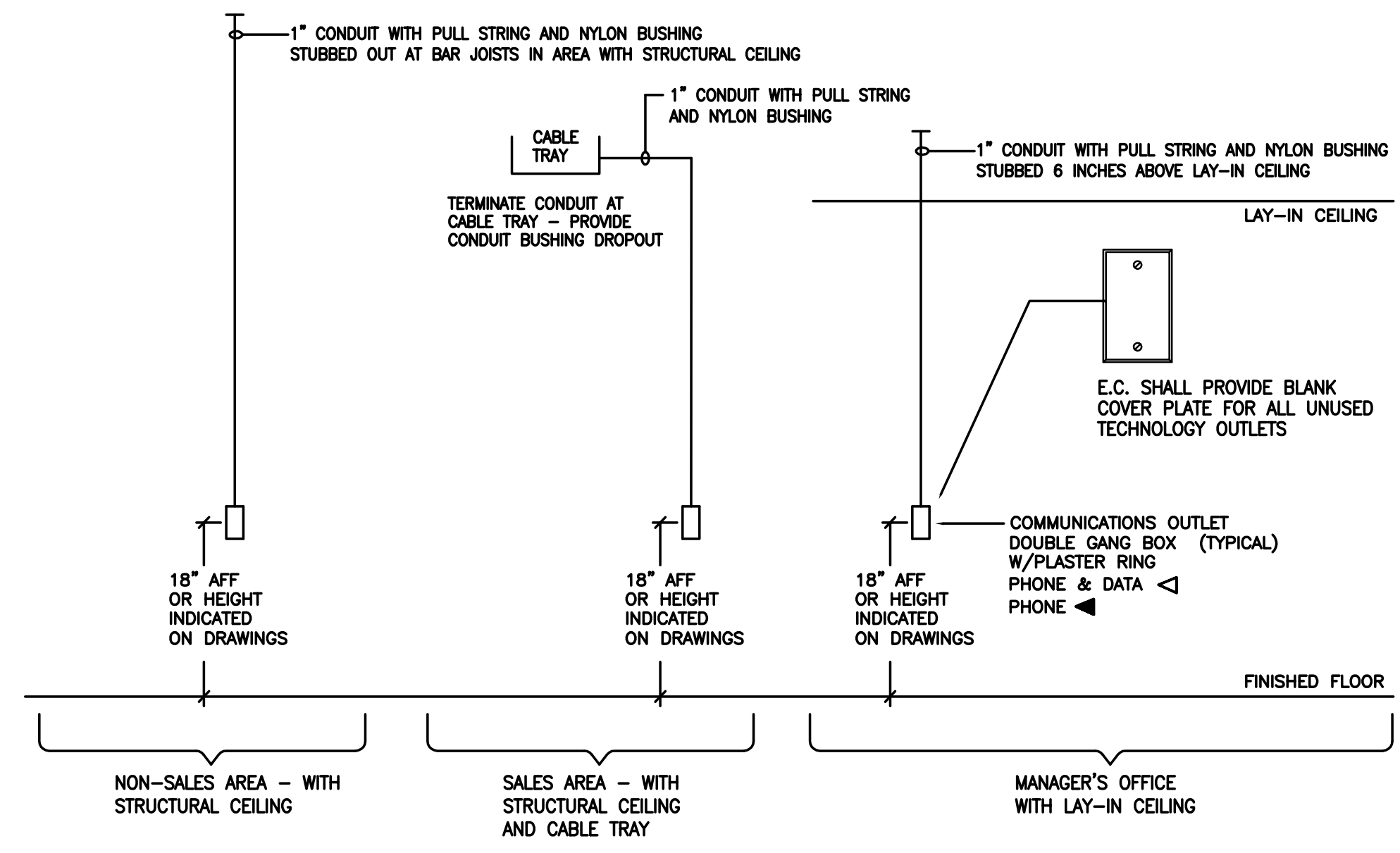
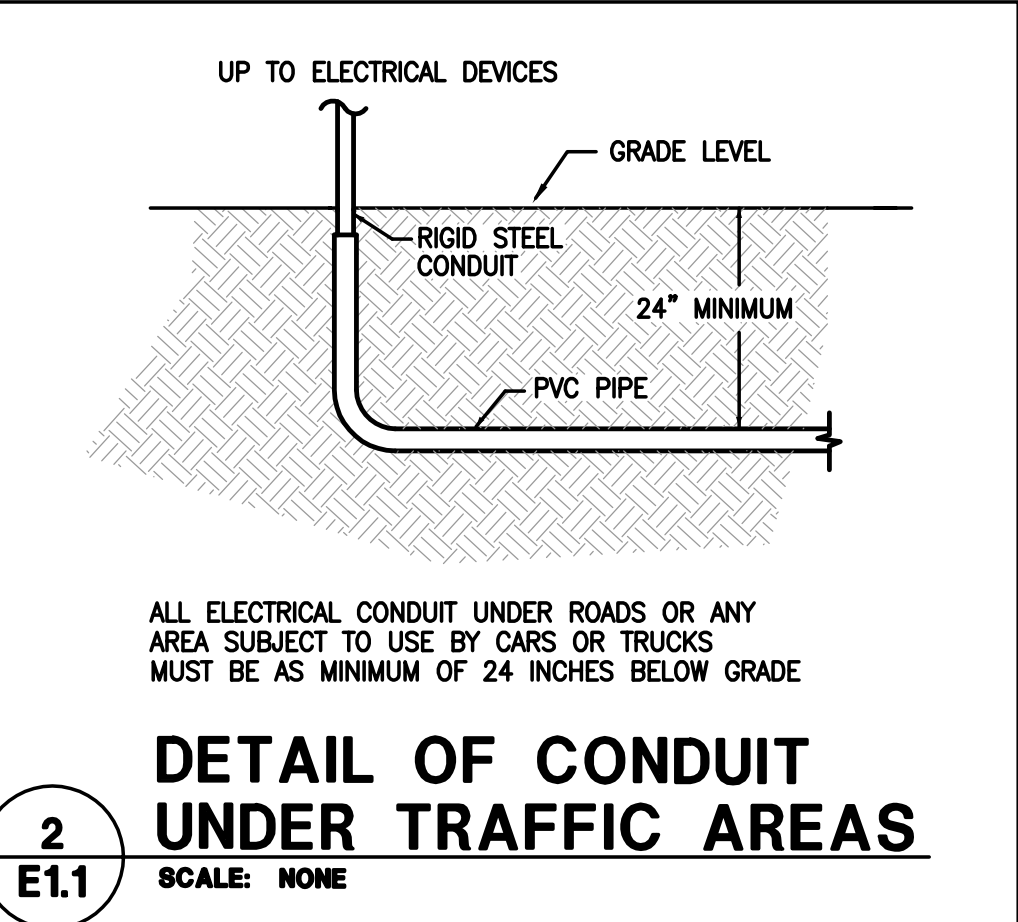

**ELECTRICAL
SITE PLAN**

2198 East Holly Grove Road
P.O. Box 1256
Lexington, N.C. 27293
Design Engineering, Inc. 336/224-0100
336/224-0099 (fax)

**Rowan/Kannapolis
ABC STORE &
WAREHOUSE**
Salisbury, NC

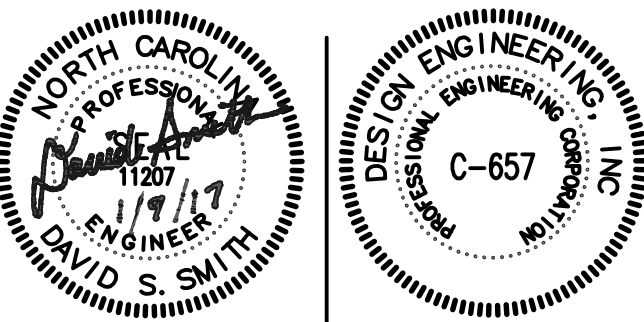

MCB, SRS
DRAWN BY
DSS
CHECKED BY
DECEMBER 2016
DATE

SHEET NO.
E1.1
OF 5